Round in Three Parts

1873

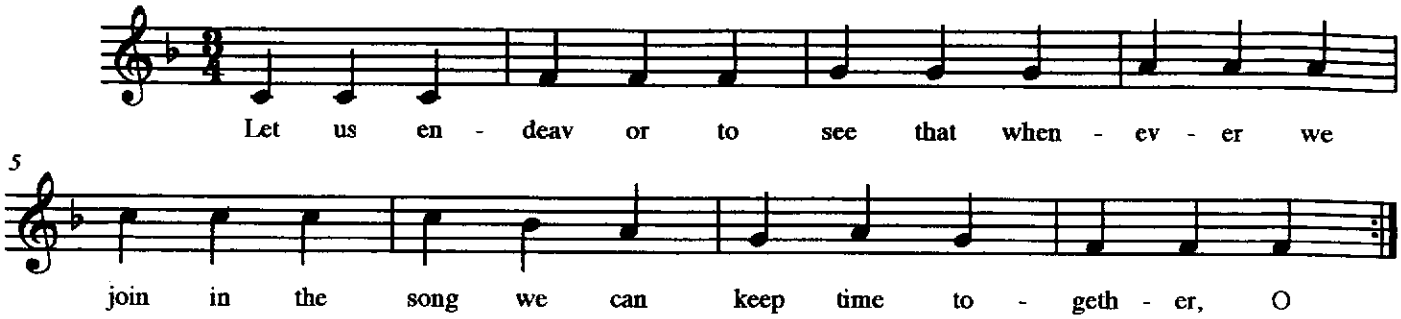

a singing exercise from David Buckingham's manuscript music book.
p. 18 exercise No 5
WRHS IX B 102